

Press kit · R&B and soul

Chichi Luv

A decade behind other people's microphones, and now her own: R&B and soul sung in three languages.

Role
Voice, songwriting

Based in
Germany

Heritage
German-Ethiopian

Solo since
2021

Biography

Singer and songwriter Chichi Luv spent over a decade as a backing vocalist for renowned international artists before stepping out on her own. Since 2021 she has been writing and performing her own music, crafting a blend of R&B and soul that is hers alone.

Her songs move between German, English and Amharic, set against beats and rhythms that lift body and soul alike. The lyrics draw on her own life: mixing with people unlike her, time with friends and family, and growing up as a woman of colour in Germany. The themes are overcoming, bridge-building, and celebrating what the world has in it.

She connects cultures personally and through the work, giving a voice to racial and cultural diversity and to female empowerment. Collaborations reach across Germany, several African countries and the United States, which lets her address a wide range of subjects and genres.

Releases

Circus of Life	Debut album — the single “Keep Loving Me” arrived in 2022
My Ting	Second album — a vibrant Afrobeat and amapiano sound

Sings in

Deutsch · English · አማርኛ — Amharic

Live & for programmers

What you book

Her band is built from seasoned musicians — drums and percussion, bass, guitar, keys and backing vocals. A smaller formation can be arranged for a club.

Travel

Based in Germany, so European dates travel by road or a short flight, with no visas needed inside Schengen.

Technical

A full band rider is available: around twenty-two inputs, wedge monitors for bass, guitar and keys, four front-stage wedges for the singer, and a stage plan. Open the technical rider

Photos

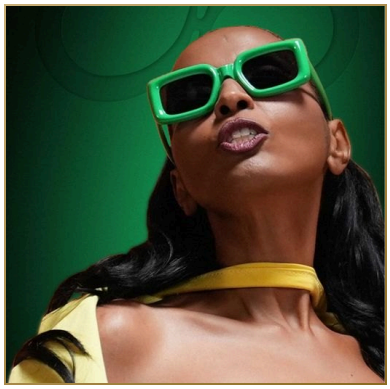
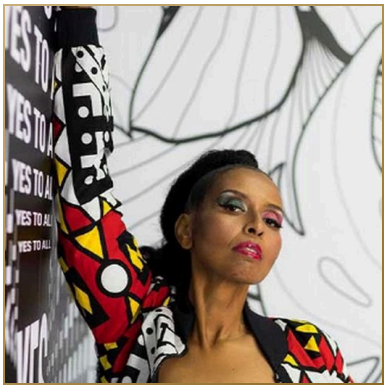
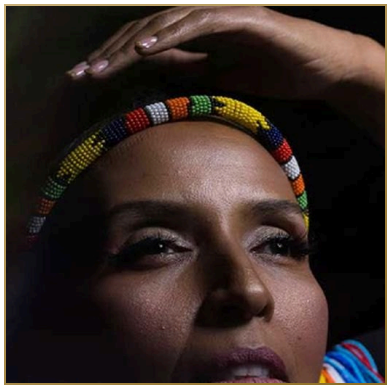




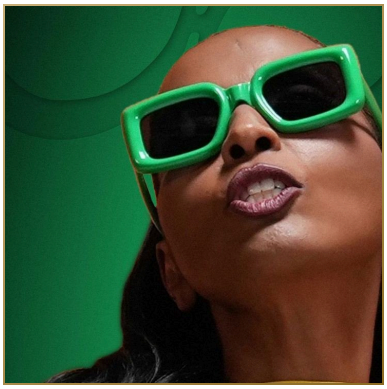

Booking

For festivals, concerts and collaborations, get in touch:

Tour agent

Mamafrika Productions

Tour manager

Jules Sow

+31 (0)6 1852 0586

WhatsApp

Tour manager

Papa Malick Diouf

+49 (0)162 9465234